THE WEISER SIGNAL.

Washington County has more diphtheria consumption than any County in Idaho.

Washington County has a greater population than any other county.

VOL. 17. WEISER, IDAHO, THURSDAY, SEPTEMBER 28, 1899. NO. 44.

HOKE SMITH SPEAKS

To the Georgia Democracy on National Questions.

AGAINST SILVER FREE COINAGE

HORRID ACCUSATION.

It is Charged That Lumbermen Ruined the Forest Fires.

A COMMITTEE INVESTIGATING.

ORIENTAL WAR NEWS

The Russian Czar Is Firing Upon the Japs Now.

PROCLAMATIONS TO AMERICANS.

JAPAN TO THE FRONT

Fate for the Future of the Empire of the Rising Sun.

WAR NEWS SCARCE AND VAGUE

ONE WAVE'S WORK

Steamer Rolls Bloody Record Disaster in Mid-Ocean.

AT THE MERCY OF THE WATERS

THE WOMEN DID IT.

Colonel Breckinridge Consigned to a Political Grave.

OWENS RUES HIS NOMINATION

DISBAND COMPANY B.

Gov's the Recommendation of the Military Court.

STEAMSHIP-TEXAS-BURNED.

TYPEWRITERS.

If you want to buy a typewriter or have one repaired—you should not fail to write JOHN W. GRAHAM, Gen. Pac. & Riverside, Spokane.

Write us for Prices on

POULTRY...

ARENDS-KENWARD,
Wholesale & Retail Dealers
S. 11 Howard St., Spokane.

You can buy anything in Spokane through the Pembroking Agency
Send 10c. for new booklet—explains system of a trip to the City.
Highest references on the Trades and Bankers—National Bank.
Address: Spokane Purchasing Agency, Spokane, Wash.

BUY YOUR
Watches,
Diamonds,
And Jewelry
of GEO. R. DUDROW,
547 Riverside ave., Spokane

STIFFERINE

FREE FOR SAMPLE.

PRICE 5 Cts.

Sent to Subject Orders

Spokane Stamp Works.

ELECTROTYPERS,
ROBBER STAMPS, SEALS, ETC.
10 Stamps' Blk., Spokane, Wash.

DRS. STOCKTON & STOCKTON
SPECIALISTS

W. BOULT,
Mechanical Expert,
KEY AND LOCK WORK.

THE WEISER SIGNAL.

INVEST AT WEISER, IDAHO.

Washington County, the Land of Many Resources! Homes for Thousands! Miles of Grazing Lands! Hundreds of Farms! Millions of Saw Logs!

Weiser, the County Seat of Washington County, and Metropolis of Western Idaho, is a thriving incorporated town of 1,500 inhabitants.

ALFRED EOFF, President. W. A. BRUCE, Sec. and Treas.

CALL ON OR WRITE TO THE

Weiser Land and Improvement Co.

HORSES! HORSES!

F. P. BROWNING,

SOLICITOR FOR

A. B. CLARKE, "The HORSE COMMISSION DEALER" of South Omaha, Neb.,

IS LOCATED AT

ONTARIO, OREGON.

If your want to market any horses this year it will pay you to write him.

We want to sell your horses on commission.
We can get you the highest cash market price for your horses.
We will advance freight on your horses.
We can sell 150 horses a week through September and October.
We don't want to ship a horse less than 1000 pounds weight.
We will not ship a horse unless fat. Fat is the color.
We can give you reference as to our ability and integrity.
We have sold 9000 head the past three years.
We are making satisfactory sales every week.
We handle broke or unbroke horses.
We invite and urge you to go through with your horses and see for what they sell and how we do business.
We cannot sell a $50 horse for $100.
We ask a trial shipment to convince you we can do what we represent.

Address all correspondence to

F. P. BROWNING, Ontario, Ore.

CANARY'S

Tonsorial Parlor

IS THE PLACE TO GET BARBERED.

Shave, 15c. Haircut, 25c.

Next door to Flint's restaurant.

JNO. W. AYERS,

ATTORNEY AT LAW,

WEISER, IDAHO.

All business promptly and correctly attended to.

FRANK HARRIS,

ATTORNEY AT LAW.

Will attend to legal work in all courts of the state. Office on First street, Weiser, Idaho.

Hoyt & Randall,

Dealers in LAND and General Real Estate

WEISER, IDAHO.

Write us for information concerning this land.

DR. O. B. SHIRLEY,

PHYSICIAN AND SURGEON.

WEISER, IDAHO.

DAY or night calls promptly attended to.

Many a Poker Player

would often gladly have given a dollar for a

SPADE

and any farmer will pay the low price asked for that article or anything else in the hardware line at

JOHN O. PETERS'

Who can be found in full blast at the Idaho Commercial Company's old stand. The stock on hand has been purchased at a bargain and bargains will be offered to the public. New goods will be constantly arriving and it is proposed to get the hardware trade of Washington county by square dealing, first class goods and LOW PRICES.

THERE IS BIMETALLISM

and monometallism, but my metalism is pure and simple and has no fancy prefixes. It is analyzed as follows:

THE SILVER

has monopolized public attention long enough, and now we want to know about

THE IRON?

What do you want in the way of tools, implements and general hardware?

THE BRASS?

involves a variety of kitchen utensils, etc.

THE TIN?

bears on cooking utensils, pails, buckets, etc.

THE STEEL?

has to do with saws, cutlery, files, razors, etc.

All Questions of Metal

can be readily and cheaply solved by doing business with

John O. Peters Weiser, Idaho.

W. L. DOUGLAS $3 SHOE

BROCKTON, MASS.

THE

Capital Saloon!

Newly Opened!

AN ELEGANT ESTABLISHMENT complete in every detail.

FINEST BILLIARD TABLE in the County.

Only the very CHOICEST BRANDS of Cigars, Wines and Liquors of all kinds kept.

Next Door to Meat Market.

A. K. DORSETT & CO., Proprietors

MART'S SALOON.

MART HANNAN, Proprietor.

Charles A. Baldwin & Co.,

BANKERS,

40 AND 42 WALL STREET,

NEW YORK.

The Hungry Man

VALLEY HOTEL.

Bank of Weiser

THE SIGNAL.

America Leads the World

The Crowning Glory of the Age.

Man's enterprise culminated at the World's Columbian Exposition. The memory of it will be a marvel for all time. The fame there acquired will live for years. The manufacturers of

Dr. Price's Cream Baking Powder

appreciate the award to them of highest honors at the Exposition. The significance of the compliment, the splendid character of the indorsement, cannot be underrated. It stamps Dr. Price's as without a peer among the baking powders. ... was headed by the Chief Chemist of the United States Department of Agriculture. They found Dr. Price's Cream Baking Powder ... of uniform excellence.

"Foremost Baking Powder in all the World."

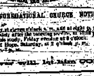

"And the Spirit and the Bride say, Come."

WEISER CONGREGATIONAL CHURCH NOTICES.

"Whosoever will, let him COME."

SPANISH MERINO BUCKS

THOROUGHBREDS,

Full-Bloods,

Grades.

Now is the time to buy Stock Bucks.

D. N. BAKER.

Call for Democratic County Convention.

Notice is hereby given that the Democratic County Convention of the county of Washington, state of Idaho, for the purpose of nominating a full legislative and county ticket, will be held at Salubria, in said county, on Monday, the first day of October, 1894, at ten o'clock a. m.

Dated this 29th day of Aug., 1894.

By order of the County Cent. Com.

FRANK HARRIS, Chairman.

O. M. HARVEY, Secy.

O. M. HARVEY,

AGENT

Home Insurance Co.

Phenix Insurance Co.

Royal Insurance Co.

and London & Liverpool & Globe.

ST. MARY'S ACADEMY,

Conducted by the Sisters of the Holy Cross.

Terms Moderate.

THE VENDOME

EVERYTHING NEW.

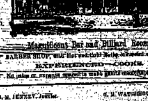

Magnificent Bar and Billiard Room!

EXPERIENCED COOKS.

E. M. JENNEY, Jeweler. C. M. WATERHOUSE, Druggist.

JENNEY & WATERHOUSE,

WEISER, IDAHO.

DRUGGISTS & JEWELERS

PURE DRUGS, PATENT MEDICINES, NOTIONS, SILVERWARE, WATCHES, CLOCKS.

Toilet Articles.

IF YOU WANT A New Watch

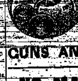

JENNEY & WATERHOUSE

ALL WORK FULLY WARRANTED.

GUNS AND AMMUNITION.

THE MARLIN FIRE ARMS CO., New Haven, Conn.

FURNITURE

Sewing Machines

UNDERTAKING SPECIALTY

Broken Wagons

Fixed on Short Notice at

LYONS'

THE BLACKSMITH.

NO MAN

Can preserve all of his dignity under a "shocking bad hat." He's all right until somebody looks at it right hard and whistles a certain ancient tune at it. His feelings at that moment are worth more than our $2 hats. Don't procrastinate, but see

OUR SPECIAL HAT SALE.

Kings wear crowns, but private citizens prefer to wear our Standard and Queen City Hats. If you come to buy a hat that is Stylish and Durable

YOU CAN WEAR A HAT

and worth $3, but it will only cost you $2.

M. E. SOMMERCAMP.

WEISER MEAT MARKET

Fresh Veal, Pork, Mutton, Beef, Sausage, Etc.

Always on hand.

Leave your orders with me and I will deliver the meat at your house.

FRANK KORUP.

DON'T READ THIS! DON'T BUY OF US!

UNLESS YOU WANT TO. UNLESS OUR GOODS AND PRICES SUIT YOU.

We have just received an IMMENSE LOT of NEW CLOTHING

Suits which cost you last year	$10.00, cost this year	$ 6.00
	15.00,	10.00
	18.00,	12.00
	20.00,	14.00

Genuine Chinchilla Coats and Vests at $6.50. Overcoats from $6 up.

Come early and buy your suits for the winter before they are all gone.

In I. O. Co. Block. SOMMER & SON, Weiser, Idaho.